



2011

REPORT TO THE COMMUNITY

neighborcare  health



The mission of Neighborcare Health is to provide comprehensive health care to families and individuals who have difficulty accessing care; respond with sensitivity to the needs of our culturally diverse patients; and advocate and work with others to improve the overall health status of the communities we serve.



SENIOR LEADERSHIP

Katie Bell, MBA, MHA, Chief Operating Officer
 Janine Childs, Chief Financial Officer
 Martin Lieberman, DDS, Dental Director
 Theresa Norris, Human Resources Director
 Marcus Rempel, MD, MPH, Medical Director
 Mark Secord, MPH, Executive Director
 Joseph Sparacio, Development Director

BOARD OF DIRECTORS

Fariba Alamdari	Rom Lee
Dick Barbieri	John Mason
Tony Bozzuti - Treasurer	Tamiko Miyano
Ally Brown	Nancy Nipples
Andrea Dahl - Secretary	George Parker
Octavia Edwards	Evelyn Picketts
Santokh Gill	Tim Randall
Bob Greenlee	Rick Rubin - Vice Chair
Joyce Lammert, MD - Chair	Jennifer Ryan

BOARD COMMITTEE VOLUNTEERS

Joice Barnard – Dev	Steve Schaefer – Fin
Mark Busto – Dev	Jonathan Sugarman, MD, MPH – QI
Veronica Marriott – Dev	Brooke Wallace, RN – Dev
Martin Rues – Dev	Margaret Warner-Lubin – Dev

Dev = Development Committee
 Fin = Finance Committee
 QI = Quality Improvement Committee

EXECUTIVE LETTER

Dear Friends,

We are proud to share with you this report on the year 2011, and the accomplishments achieved with your support.

In 2011, our medical, dental, school-based and programs for homeless patients all made improvements in their ability to serve our community. A highlight was the opening of our new Rainier Beach Medical and Dental Clinic, greatly expanding services to the South Seattle community.

Even as we grappled with the loss of state funding that once supported our work, donors stepped up to give more of their own dollars to help make up the difference. We are grateful for such extraordinary personal generosity and corporate leadership.

And in a time of great economic difficulty, our patients continue to inspire us with their bravery, strength and personal aspirations.

We are honored by the extraordinary dedication of our staff and volunteers. Their compassion and talents never falter.

Looking forward, we will dramatically change the face of community health care in the north end of Seattle, and greatly expand our role in schools, one of the most important avenues to reach low-income families.

On behalf of everyone at Neighborcare Health, thank you for being our partner in meeting the health care needs of our most vulnerable neighbors. We hope you'll stay with us for the years ahead. Great things are coming.

With sincere gratitude,



Mark Secord,
Neighborcare Health Executive Director



2011

ACHIEVEMENTS

In 2011, with the support of our community, we advanced our mission and ultimate goal of ensuring everyone has access to quality health care.

We touched more lives and expanded the scope of our services:

- 49,636 patients received care;
- The new School-Based Health Center at Mercer Middle School opened its doors;
- The new Rainier Beach Medical & Dental Clinic opened, increasing access to care for its community by 40%;
- 8,041 people who were homeless or recently homeless received care; and
- 504 new babies came into the world with a healthy start.

We helped improve the overall health of the community:

- 8,132 emergency dental visits helped ease pain for people with no other source of relief;
- Cancer screenings were coordinated through 2,111 mammograms and 3,819 PAP tests;
- Preventive care was delivered through 7,642 immunizations, 9,547 flu vaccinations and 7,784 fluoride treatments; and
- Staff built bikes for 70 low-income families at our all-staff meeting.



We secured funding and partnerships to support our work:

- We were one of only three stand-alone health centers in the nation to be awarded a grant to link low-income children with health care coverage through the Children's Health Insurance Program;
- Our six primary care clinics were all selected to be part of a national Medicare Advanced Primary Care Demonstration project (see full story on page 5); and
- We were awarded funding to nearly double the size of our Ryan White program to provide dental care to low-income people living with HIV/AIDS.



49,636

people received
care at
Neighborcare Health.



PATIENT-CENTERED

Medical Home (PCMH)

In October 2011, six of Neighborcare Health's medical clinics were selected to participate in a Medicare demonstration project administered by the Center for Medicaid/Medicare Services. Over the next three years, we will be adjusting our clinical processes to achieve Patient-Centered Medical Home (PCMH) recognition, a national distinction based on meeting clear and specific quality standards. This will help standardize care across our medical clinics, and guarantees our providers and practices are committed to organizing care around patients and working in teams, as well as coordinating and tracking care over time. Achieving PCMH recognition means our care is efficient, coordinated and responsive, and that patients receive care when and where they need it in a culturally and linguistically appropriate manner.



Our patients tell us we're already doing a good job, but to receive PCMH recognition we will demonstrate that our care meets a host of quality measures, including continuous quality improvement incorporated into our practices, showing that our care is patient-centered and focused on building long-term, coordinated patient-provider relationships. Many components of PCMH are already in use at our clinics and other changes will be incorporated over the next three years.

In addition to the quality care we already provide, we are implementing a web-based patient portal, which will enable patients to communicate with their health care team, access lab test results, refill prescriptions, send and receive confidential documents, and browse health education resources.

A home is where the heart is, a place that's welcoming, supportive, provides peace of mind. At Neighborcare Health we believe everyone deserves and needs a place to call their health care home, regardless of income or insurance status. A health care home is where a team of medical, dental and mental health professionals work in collaboration with each patient to develop a personal health improvement plan. We believe that PCMH recognition is an important first step towards establishing a health care home for our patients, but we envision so much more for them.





Preventive care
was delivered
through

7,642

immunizations,

9,547

flu vaccinations
and

7,784

fluoride
treatments.



2011

PATIENT DEMOGRAPHICS

Total visits

Medical visits
Dental visits
Mental health visits

200,336

136,217
48,840
15,279

Total patients

49,636

Patients at or below
100% poverty level

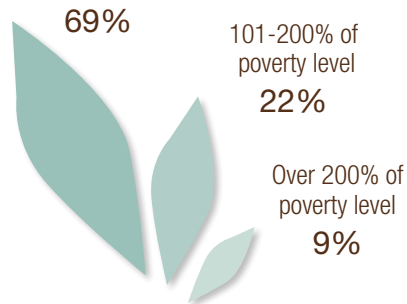

Uninsured

43%

Homeless / Recently Homeless

16%

Under Age 18

31%

20 most commonly spoken languages by our patients

- | | |
|--------------------|---------------|
| 1. English | 11. Khmer |
| 2. Spanish | 12. Oromo |
| 3. Somali | 13. Mien |
| 4. Vietnamese | 14. Arabic |
| 5. Cambodian/Khmer | 15. Cantonese |
| 6. Amharic | 16. Hmong |
| 7. Tagalog | 17. Russian |
| 8. Tigrinia | 18. Nepali |
| 9. Laotian | 19. Samoan |
| 10. Thai | 20. Mandarin |

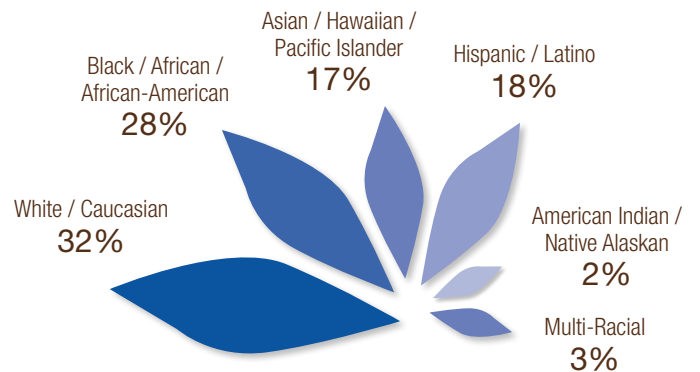



8,132

emergency dental visits helped ease pain for people with no other source of relief.



FEATURE STORY:

Successful Year For Neighborcare's Midwifery Program

Neighborcare Health helps expecting families and their babies get off to the best possible start by providing maternal and childbirth care from both family practice physicians and certified nurse midwives. Patients choose the model that works best for their lives and families. Regardless of the provider families choose, they all have access to maternity support services at multiple clinic sites.

Women who choose Neighborcare's midwifery practice work with certified nurse midwives, nurse practitioners with advanced training in prenatal, post partum and labor and delivery care. Midwives care for women with low-risk pregnancies, attend women throughout their labor, and strive to reduce caesarian-section rates, traumatic deliveries and unneeded medical intervention. They also work with women to design a birth plan that safely aligns with their wants, needs and cultural values. Midwives connect patients with community resources, often functioning as virtual case managers, nutritionists, counselors, advocates and translators of the often-confusing medical world.

2011 was a particularly significant year for the practice:

- Midwives delivered 330 of Neighborcare's 504 new babies.
- The primary cesarean-section rate was 13% (excludes women who scheduled repeat cesarean-sections), significantly lower than the national rate of 23%.
- 40% of the program's patients who had a previous caesarian-section attempted a VBAC (vaginal birth after caesarian) and 61% of those women were successful (compared to the VBAC national rate of 57%).
- Nurse midwife Ann Darlington, was the primary author of a paper entitled *Group Health's Family Beginnings: A Successful Collaborative Practice in Maternity Care in Seattle and Provider Group Histories*, published by the American Congress of Obstetricians and Gynecologists about successful models for certified midwives and OB-GYN collaboration.
- Neighborcare expanded its midwifery services to the 45th St. Medical Clinic. The first 45th St. Clinic midwifery baby was born on September 28, 2011, followed by eight more that year.





504

new babies came into the world with a healthy start through our OB, midwifery and maternal support services programs.



2011

FINANCIALS

Operating Income and Revenues

	2011 Audited Actuals
Program Revenue	\$23,367,281
Government Grants	\$10,620,941
Private Contributions & Events	\$1,966,243
Other*	\$2,351,102
In-kind	\$1,216,807
Total Operating Income/Revenue	\$39,522,374

*Includes investment return and other miscellaneous income/revenue.

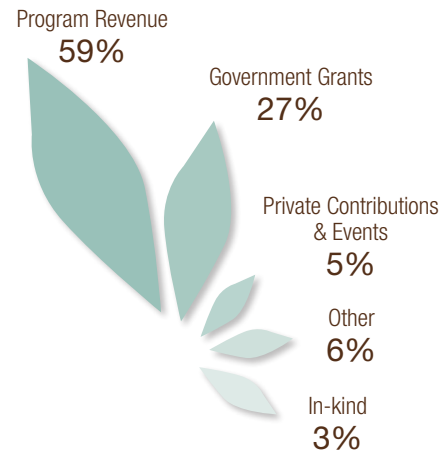

Operating Expenses

Program Services	\$31,476,292
Administrative Overhead	\$6,364,487
Fundraising & Grants*	\$613,330
Investment In Reserves**	\$1,068,265
Total Operating Expenses	\$39,522,374

* This expense covered the cost to raise \$12,684,870 (private contributions & events for annual operations -- \$1,996,243, government grants -- \$10,620,941, Rainier Beach Medical & Dental capital campaign -- \$67,686)

** Funds invested in reserves provide for future capital projects and to meet emergency needs.

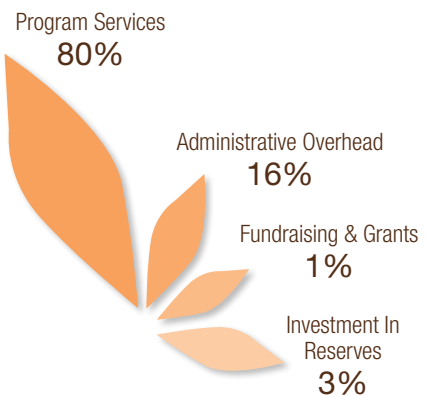



**Our new Rainier Beach
Medical & Dental Clinic
increased access to care
for the South Seattle
community by**

40%.



Neighborcare Health thanks the following donors for their generous annual operating and program support during FY 2011.

\$1,000,000+

Bequest from Estate of Martin Dempsey *

\$100,000 - \$250,000

The Market Foundation

\$25,000 - \$99,999

The Burning Foundation
The Chartis Foundation
DentaQuest Foundation
Premera Blue Cross
Raikes Foundation
The Seattle Foundation
Sheng-Yen Lu Foundation
United Way of King County

\$10,000 - \$24,999

Harvest Foundation
Lenore Hanauer Foundation
National Assembly on School-Based
Healthcare
Paul Glaser Foundation
Rite Aid Foundation
Roberts Family Foundation
Safeco Insurance Foundation
Seattle-King County Dental Foundation *
Swedish Medical Center
Richard Barbieri & Lyn Tangen

\$5,000 - \$9,999

Anonymous
Community Health Plan
Justin Fallstrom
Jamal Crawford Foundation
Laura Secord *
Lucky Seven Foundation
Miller Hayashi Architects LLC
Muckleshoot Indian Tribe
The Munson Family Foundation
OneFamily Foundation
Virginia Mason Medical Center
Wells Fargo
Wheeler Family Foundation

\$1,000 - \$4,999

Peter Ackroyd & Joan Alworth
Aetna Foundation
Anonymous (5)
Amerinet *
Amtrak
Andrew Anshell
Shoshanna Barnett & Michael Jolson
Ethan & Erin Bernau
George Bickerton
Paul & Debbi Brainerd
Jeanette Brandal
J. Brewster & Janice Bede *
Scott & Renae Bond *
Mark Busto & Maureen Lee
Chidamoyo Christian Hospital Inc
Clark Nuber PS
Patricia Clayton
Cooper-Levy Trust
Ragnar J. Dahl
East Shore Unitarian Church *
F5 Networks
Rose Feliciano
Fidelity Charitable Gift Fund
Elizabeth Flett & Tommer Peterson
Frederick Foster Trust Fund fbo K Milan Fund
Group Health Cooperative
Philip J. Haas & Eda Lee Haas
Bill Haggerty & Julie Schott

Harrington-Schiff Foundation *

Helen Karl Charitable Lead Unitrust
Horizons Foundation
Japan International Transport Institute, USA *
Jeffris Wood Foundation
Johansen Mechanical, Inc.
Ted & Kris Johnson
Kawabe Memorial Fund
Joyce Lammert, MD
Liberty Mutual Matching Gifts
Donald Marbet
Kevin McCollum & Jennifer Stitzel
Shelley & Scott McIntyre *
Microsoft Giving Campaign (also *)
Mark & Susan Minerich
Tamiko & John Miyano
Donna Moniz *
Mutual of America
Jerry Mylet
North Coast Electric Company
Steven Oien
Gale J. Picker & John L. Larsen
PSS World Medical, Inc. *
Jo Ann Riggs
Al Robertson & Sally Clarke
Rotary Club of the University District
The Potash Rubin Family
Peter Russo & Kit Bakke
Safeway Inc.
Seattle Children's
Seattle International District Rotary Club
Foundation
Seattle Steam
Mark & Linda Secord
Service Linen Supply
Gerald R. Smith
Socio's Fruit & Produce
Stripes39
Janine Turner
United Healthcare Services, Inc.
University of Washington School of Dentistry
Vulcan, Inc.
Washington Dental Service Foundation
Watson Furniture Group
Whole Foods Market Interbay
John D. Wynn, MD
Rebecca A. Zerngast, DDS

\$500 - \$999

Bob & Clodagh Ash
Attachmate WRQ *
Barton Family Foundation
Larry & Trudy Beach
Will Berkovitz & Lelach Rave
BNSF Foundation
Bob & Karyn Brundige
Cascade Consulting
Paul & Rikki Clark *
Andrea Dahl
Suzanne Daly & Scott Davis
Marie Getaz Dexter
Bill & Sandra Dowling
Caroline Drake & Patrick Evans
Scott Eberhardt & Lisa Podell
Expedia Inc. *
Kathryn Gardow & David Bradlee
Kathleen Gary
Jeffrey Henrikson
Jane Hutchings
Pam Hynes, RN
Sue & Neal Jensen
Jennifer Kauffman & Jarold Morgan
Patricia Kern-Cardillo

Stephen E. Lovell
Paul & Lita Luvera
Marcia Paulsell Zech Foundation
Richard Marks & Spring Zoog
Allen & Betty Anne McCall
James B. Paden
Jane Paulson
Mary Susan Pittlick
William Pylypow
Rick Rapport, MD & Valerie Rapport
Theresa & Dennis Richards
Austin & Annette Ross
James & Jane Sanders
Danielle Schindler *
Sielaff Family Foundation
Karen & Anthony Sparks
Sprague-Israel-Giles, Inc.
David Stubblefield
University Congregational United Church of
Christ
Dr. & Mrs. Brian D. Wong
Ian Wright & Liga Mezaraups

\$250 - \$499

Mark Agopsowicz
Cathy Aller
Britt Anderson & Tim Chinowsky
Arne & Mary Anderson
Anonymous (15)
Jillian Barron
Valerie Barrs-O'Mara *
Shannon Beasley-Bailey & Kirk Bailey *
Rachel Beda
Bill and Melinda Gates Foundation
Tamara Broadhead
Mark M. Buley
Daniel Bunker
Jeffrey Coopersmith & Lisa Erlanger
Tara Denkinger
Marjory Devers
Susan Ephron
Laura Feinstein
Ferris-Turney General Contractors, Inc.
Phillip Fischer
David & Irene Fisher
Janice Francisco
Cathy Funk & Richard Leidholm
Sharon Grayson
Sheri Halling
Geoffrey Harris
Tom and Susan Harvey
Devon & James Healey
Vincent Healy
Lance Heineccius & Diana Elser
Carole L. Hooven
Richard & Margaret Hudson
Joseph Iacolucci, MD & Linda Iacolucci
Incentives By Design
Anna James
Gracious Love
Mary Ellen Johnson
Mary Jones
Julie Keeffe
Michael Kelly
Damien King
Tom & Mary Kofler
James Kublin
L. D. Kichler Co.
Pamela Lang
Dr. Kenneth & Michelle Lo
Donald Logan
Pam Macnab
Emily Brandenfels Mora, MD & Marc Mora, MD

Doug Morgenson
Debra Morrison
Roger Myers & Trudi Rowbury
Annette & Derek Neilson
Justin & Elizabeth Nelson
Karen Nordby
Linda Pastor
Cynthia Phelps
Prathiba Pinnamaneni
Nikki Plaid & Tanya Tarnecki
Monica Reichardt
Marcus Rempel & Sandi Everlove
John Riess
Nick Roberts
Frank Schumann, MD
Joe & Barbara Shickich
Signs of Seattle
Gary Simmons
G. Janeen Smith
Ron & Colleen Stewart
Stokes Lawrence, P.S.
Chris & Colleen Strand
Dr. Jonathan Sugarman & Terese Sullivan
Shaun Sullivan
Stacy Sullivan
Stephen & Liann Sundquist
Catherine Tantau, Tantau & Associates
Clare Taylor & Mary Nelson
Leslie Tregillus
Wallingford Presbyterian Church
Martha J. Welch
Ruth Williamson

\$100 - \$249

Itamar & Christine Abrass
Michael Aday
Bill Affolter & Suzanne Tedesco
Sarah Archibald
Lawrence & Noriko Arnstein
Sheila & Anthony Back
Cara Bailey
Debra Baldwin
Erek Barhoum
Jim Basinski & Michal Inspektor
Dave & Marge Baylor
Shannon Beasley-Bailey & Kirk Bailey
Tanya Bednarski
Amy Bell & Mike Woodin
Katie Bell
Chris & Doug Bennett
Mark & Sammy Biddlecom
Hillary Bolles LMHC
Rick & Karen Bonk
Kimberly Borom
Judy Brandon & H. Randall Webb
D. M. Britain
Mary, Matt and Roxanne Brown
Christine Brusstar
Lori & Steve Buchsbaum
Bullitt Foundation
Alison Burpee
Edith Burpee
Roger & Heidi Bush
Richard Callaway
Cameron Carr
Alan & Janan Carter
Christine Chaney
Anna Chen
David Cichocki
Suzanne & Hugh Clark, MD
Susan Clemenson
Sandra & Duane Clocksin
Monika & Alexander Clowes, MD

Michelle & Ryan Comazetto
S.E. & Sue Contreras
Margaret & Donald Cook
Pat & Chuck Cook
Anne Martin & Cliff Cooley
Ellen Cooper
Roy & Mabelan Correa
Lloyd David & Michelle Marshall
Mary Davis
Patricia Dawson, MD, LLC
Tom Deem
Jennifer DeYoung
Howard & Dianna Dickerman
Joan Dinkelspiel
Eliza Dresang
Anjali DSouza
Thomas Duchamp
Gabrielle & Steve Dudley
Christine Durham
Jefferson Eby & Zart Dombourian Eby
Linda Eckert, MD & Buckley Eckert, MD
Christy Eichenberger
Robert & Susan Elliott
Andreas Enderlein, RDH
Marlys Erickson & Christine Hurley
Amy Etzel
Ann Evans
Kathryn Evered
Expeditors International
Tyanne Faulkes
Stacie Feinstein
Curt Francis
Kim & Eric Friedli
Steve Fury & Nancy Lawton
J. David & Rosemary Gale
Nancy Gallup
Mr. & Mrs. Robert Gallup
Alyson Garland
Lucy Gaskill-Gaddis & Terry Gaddis
Elizabeth Gebhardt
Nancy Geiger & Michael Krasik
Edie Gilliss
Stanley Gillman
Claude Ginsburg & Lynne Hyerle
Joseph Givins & Gary Smith
Vicki & Don Glover
Michele Gould
Anne Graham
J.C. & Jerrilou Grillo
George & Lynn Guttmann
Raymond Gwinn and Salie Rossen
Mary & Jim Hanken
John & Maureen Harley
Michael Harris
Amy Haugerud & Noel Miller
Mr. Nathan Herring & Ms. Miller Shering
Michael & Jana Hobbs
Judith and William Howell
Wei Huang
Christina Hulet
Ryan Hurst
Farhad Hyder
Christina Ide
ING Financial Partners
Catherine Jobs
Gail Johanson
Denise Johnson
Gary & Deborah Johnson
Laurie Johnson
Randy and Nancy Johnson
Tey Johnson
Denise Jones
Timothy and Patricia Joos
Kari Kelly & Eugene Dodd
Cynthia Kester
Jiyon Kim
Hanna Kokko
Lisa Krogman
Joan Larson
Lee Lauckhart

Melissa Lay
Patti LeBeau *
Catherine Leblond
Patricia Lein
Beth Upton & Rayburn Lewis, MD
Tamar Libicki
Jerrold Liebermann and Linda Harris
Evan Loeffler
Michael Logan
Kristen Lohse
Donna Lohmann, MD & Chris Barker, PhD
Miranda and Henry Lu
Mary L. MacFarlane
Robert Makin
Kristi Mandt
Joanne & Michael Margolin
Patricia Martin
Enrico Martinez
Cecilia Matta & Casey Riske *
Stephanie Mateus
Robert May
Peter McCormick & Kathleen Albrecht
Cara McDermott
Cheryl McMillan
Kiki (Kathryn) McMillan
Sanford Melzer, MD & Ellen Evans
Gail & John Mensher
Megan Merritt
Mark Micek
Lynne & Michael Miller
Martha Moreno
Scott Morrison & Karen Panietz
Arno & Gretel Motulsky
Jean L. Muir
Susan Nakagawa
David & Mary Jo Nelson
Sarah V. Nelson
Greg & Gretchen Neuert
Rob Nicolai
Robert Noble
Theresa Norris
Lisa Osse
Kelly & David Pamer
Ryan Pang
Alan Panitch
Lee & Robin Pasquarella
Kimberly Patamia
Laura Patton & James Ballard
Kate Pedersen
Poo & Nat Penrose
Sandra Lynn Perkins
Tamara Peterson
Pike Place Market Creamery
The Polyclinic
Terumi & Ryan Pong
Sharon Poole
Puget Sound Energy Foundation
Pat & Mary Ragen
Redhook Ale Brewery, Inc.
Sandra Reed
Robert Reife
Katharine Revello & Jonathan Schooler
Nicole Richard
Jeff Richards
Eric & Karen Richter
Patrick Riggie
Carolyn Riss
Jane Roberts
Sarah Rogers
Len Rosoff, MD & Gretchen Rosoff
John & Paula Rowland
Gregory & Vania Rudolf
Stephen Sabel
Marta Sanchez
Ben Sanders and Angela Thyer
Stephanie and Neil Sandvik
Norman Schwab
Putter Scott, MD & Susie Scott
Pauline Smidt
Helena Smith

Lawrence & Julie Ann Snyder
Joseph Sparacio & Richmond Tracy
Kenneth Spridgeon
Sandra Spurlock
Laurie Stewart
Sean Stitham, MD & Jean Nahan
Bethany Suhn
Super Supplements, Inc.
James Taylor
Harry & Marianne Teer
Mary Kay Theis
Lois Thetford, PA-C
Jack & Gayle Thompson
Teresa Thornberg
Stefanie Toth
Lucy Travers-O'Neill
John & Anne Trench
Janice Tsai
Charlotte Tucker
Kelly Tucker
University of Washington Pre-Pharmacy Club
Mike Van Snellenberg
Tom Varga
Carolyn Walden
Helen Walter
Margaret Warner-Lubin
Colleen & Laurence Weisgerber
Jennifer Welch
Cynthia Wells & Tim Kerr
Jackie Wilkinson
Barbara Wills
Madeline Winfield
Jodie Wohl & and Richard Hert
Eugene Wong, MD
Judy Woo
Robert Worl
Katherine Yasi
Virginia Young
Lizzie Zemke
Amy Zuckerman
Carl Zytowski

\$1 - \$99

Due to space limitations, we are unable to list individually the more than 1,000 donors who gave to Neighborcare Health through contributions and event participation at this level. We are, however, very grateful for their support.

In-Kind Contributors

A La Mode Pies
Amtrak
Burkhart Dental *
Café Campagne
Can Can
Canopy Tours NW
Madlen Caplow
Kit Shan Jeanne Chan
Chez Chez
Clear Chiropractic
Lisa DiNuzzo
Emmett Watson's Oyster House
Etta's
Foot Zone
Samina Giri
Green Halloween
Heidi Hackett
Hard Rock Café
Devon Healey
Honest Tea
Il Bistro
Japanese Gourmet
Kastoori Grill
Kells Irish Restaurant & Pub
King County Nurses Association
Le Panier
Lost River Winery
Matt's in the Market
Maximilien Restaurant

Genevieve Meyer
Pan Africa
Pear Delicatessen & Shoppe
Pike Place Bar & Grill
The Pike Brewing Company
The Pink Door
Place Pigalle Restaurant & Grill
Post Restaurant & Lounge
Marisela Powers
Priority Footwear
PSS World Medical, Inc.
Monica Reichardt
Safeway
Seatown Seabar & Rotisserie
Seattle Coffee Works
Karen Sparks
Starbucks
Steelhead Diner
Super Jock 'n Jill
Super Supplements
Talking Rain
The Tasting Room - Wines of Washington
Thoa's Restaurant & Bar
Tutta Bella
University District Service Providers Alliance
University of Washington School of Dentistry
Mary Kay Vadino
The Virginia Inn
Nancy Waldman
Julie Whetten
Whole Foods
The Yellow Leaf Cupcake Co.

Gifts in Honor/Memorium

In memory of George Bickerton
In honor of DeAnn Crompt and the Group Health Fitness Network
In honor of Daniel Dudley
In honor of upcoming milestone birthday for Joyce Lammert
In honor of Tony Lee and Angela Bartels' wedding
in honor of the retirement of Dr. John Mensher
In honor of Doug Morgenson
In honor of Dr. Marcus Rempel
In honor of Richard & Joe Ann Rucker
In honor of Arthur Turner, Jr.
In honor of Beth Upton's birthday
In honor of our great friend Josette Valentino

Public Funders

City of Seattle - Human Services Department
Centers for Medicaid/Medicare - CHIPRA Outreach
Families and Education Levy - School-Based Health Centers
Health Resources and Services Administration
Community Health Centers
Public Housing Primary Care
Health Care and Other Facilities
King County - Mental Illness and Drug Dependency
PRO Youth
Ryan White Care Act
Title A -- Dental
Title C -- Pike Market Medical
Seattle/King County Public Health
Health Care for the Homeless
Veterans and Human Services Levy
Washington Breast, Cervical and Colon Health Program
WIC Nutrition Program
Youth Mental Health Program



- 1** 45th Street Medical & Dental Clinic
1629 North 45th Street, Seattle, WA 98103
206-633-3350 (medical) • 206-548-2964 (dental)
- 2** 45th Street Homeless Youth Clinic
1629 North 45th Street, Seattle, WA 98103
206-633-7650
- 3** Ballard Homeless Clinic (St. Luke's Episcopal Church)
5710 22nd Ave NW, Seattle, WA 98107
206-782-5939
- 4** Greenwood Medical Clinic
415 North 85th Street, Seattle, WA 98103
206-782-8660
- 5** High Point Medical & Dental Clinic
6020 35th Avenue SW, Seattle, WA 98126
206-461-6950 (medical) • 206-461-6966 (dental)
- 6** McDermott Place Medical Clinic
12736 33rd Avenue NE, Seattle, WA 98125
206-367-0150
- 7** Pike Market Medical Clinic
1930 Post Alley, Seattle, WA 98101
206-728-4143
- 8** Rainier Beach Medical & Dental Clinic
9245 Rainier Avenue South, Seattle, WA 98118
206-722-8444 (medical) • 206-461-6981 (dental)
- 9** Rainier Park Medical Clinic
4400 37th Avenue South, Seattle, WA 98118
206-461-6957
- 10** Central Area Dental Clinic
2101 E. Yesler Way (second floor), Seattle, WA 98122
206-461-7801
- 11** Georgetown Dental Clinic
6200 13th Avenue South, Seattle, WA 98108
206-461-6943
- 12** Chief Sealth School-Based Health Center
2600 SW Thistle Street, Seattle, WA 98126
206-938-1360
- 13** Denny International School-Based Health Center
2601 SW Kenyon Street, Seattle, WA 98126
206-923-2809
- 14** Madison School-Based Health Center
3429 45th Avenue SW, Seattle, WA 98116
206-933-7842
- 15** Mercer School-Based Health Center
1600 S Columbian Way, Seattle, WA 98108
206-762-2394
- 16** Roosevelt School-Based Health Center
1410 NE 66th Street, Seattle, WA 98115
206-527-8336
- 17** West Seattle School-Based Health Center
3000 California Avenue SW, Seattle, WA 98116
206-658-8048

This annual report was prepared by the Neighborcare Health Development Office. We sincerely apologize for any name we may have misspelled or inadvertently omitted from the donor list. Please advise us of any errors by calling (206) 548-3260 or emailing development@neighborcare.org.

Photography: Djordje Zlatanovic | www.dzlatanovic.com
Design: Ryan Helsten - Fuelcontainer | www.fuelcontainer.com
Printing: McCallum Print Group
Editorial Staff: E. Scott Fraser, Shilpa Kasukurtni, Melanie Kristofersen, Myndie Petersen, Prathiba Pinnamaneni, Joseph Sparacio